

OFFICE COPY

5/SPL.BLD/128A/2001  
 Planning Permit No.  
**APPROVED**  
 SUBJECT TO THE CONDITIONS IN  
 THIS OFFICE LETTER.  
 No. 26855/2001  
 FOR MEMBER SECRETARY  
 CHENNAI METROPOLITAN  
 DEVELOPMENT AUTHORITY  
 CHENNAI-600 008.

246'2" [75091]

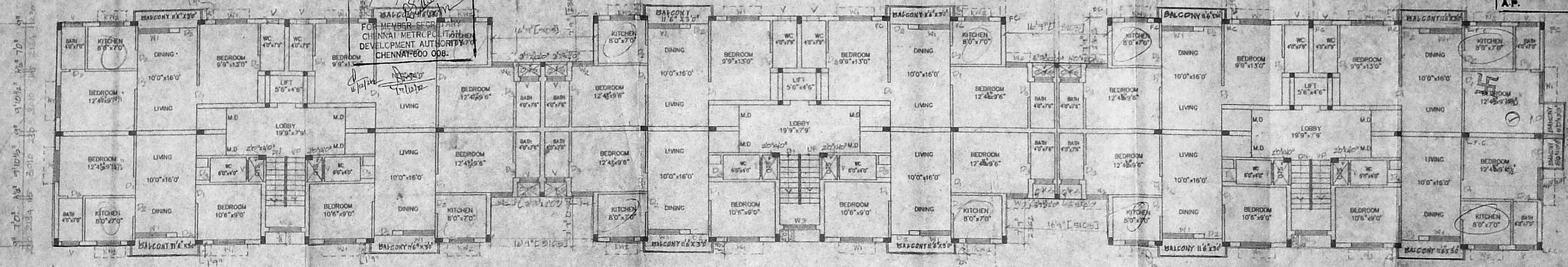

FIRST FLOOR PLAN

246'2" [75057]

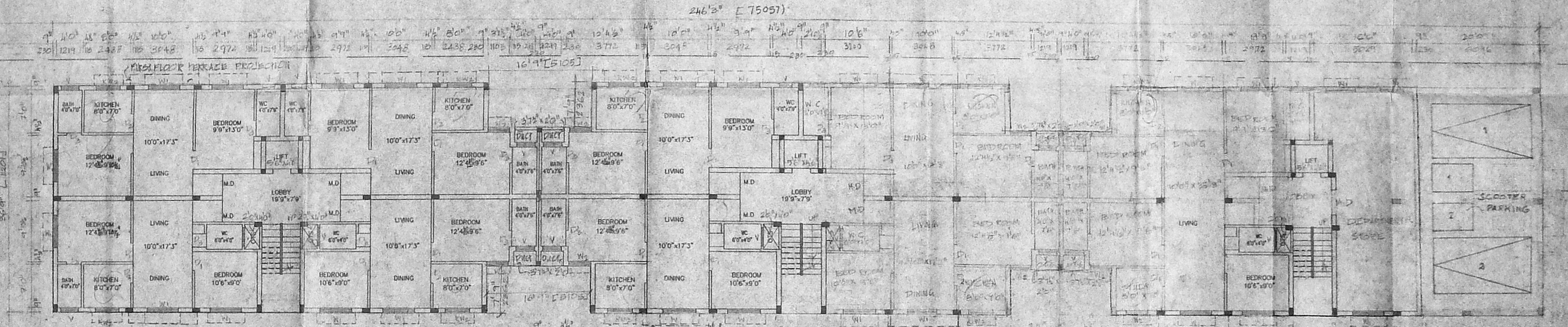

GROUND FLOOR PLAN

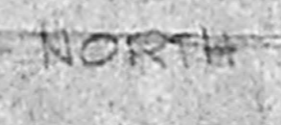

PROPOSED RESIDENTIAL AND DEPARTMENTAL STORE BUILDING  
 AT KONNUR HIGH ROAD AYANAVARAM CHENNAI-23.  
 DOOR No: OLD NO: 10A, 10B & 111. NEW NO: 83 & 84.  
 BLOCK No: 26  
 T.S No: 26/3 AND 26/4

SCHEDULE OF JOINERY	WIDTH	HEIGHT	AREA	STATEMENT	SQ.FT.	SQ.M	COLOUR CODE	INTEX
M.D. MAIN DOOR	1067	2134		PLOT AREA	15435.00	1433.77		EXISTING WORK
DI DOOR	911	2134		GROUND FLOOR AREA	7687	714.40		PROPOSED WORK
DA DOOR	915	2134		FIRST FLOOR AREA	6646	608.17		BOUNDARY LINE
D3 DOOR	762	2134		SECOND FLOOR AREA	4732	437.75		EXISTING ROAD
W1 WINDOW	1524	1872		THIRD FLOOR AREA	1763	162.74		SEWER LINE
W2 WINDOW	1219	1872		TOTAL BUILD-UP AREA	22228.00	2064.21		
W3 WINDOW	1781	1872						
W4 WINDOW	1067	1872		F.S.I. (1:1.25) = 1.46				
W5 WINDOW	1524	2134		PLOT COVERAGE = 56.34%				
W WINDOW	2435	2134		CAR PARKING = 2 NOS				
				SCOOTER PARKING = 31 NOS				

SCALE=1:100

SHEET No. 1/L

*(Signature)*  
 A. SELVARAJU, AIA, MCAI  
 6/50A, 4th Street, Sankarshi Nagar,  
 MADIPALKAM, MADRAS-600 081.  
 R.A. No. 5/1674, R.A. No. 508

*(Signature)*  
 P.M. Sankar

SIGNATURE OF OWNER

SIGNATURE OF ARCHITECT

92-50  
x65-0

Revised Plan  
Dharmalingam

OFFICE COPY

B/SPL BLD/A22C/11002  
Planning Permit No

**APPROVED**  
SUBJECT TO THE CONDITIONS IN  
THIS OFFICE LETTER  
No. 26/2013 D.D. 17.12.2013

FOR M. A. PER. SECRETARY  
CHENNAI MUNICIPALITY  
DEVELOPMENT AUTHORITY  
CHENNAI-600 008.

CMDA (B)/ No. 1  
C.No B3/2655/2013

Asst.  
Scrutiny  
P.A. *[Signature]*  
A.P. *[Signature]*

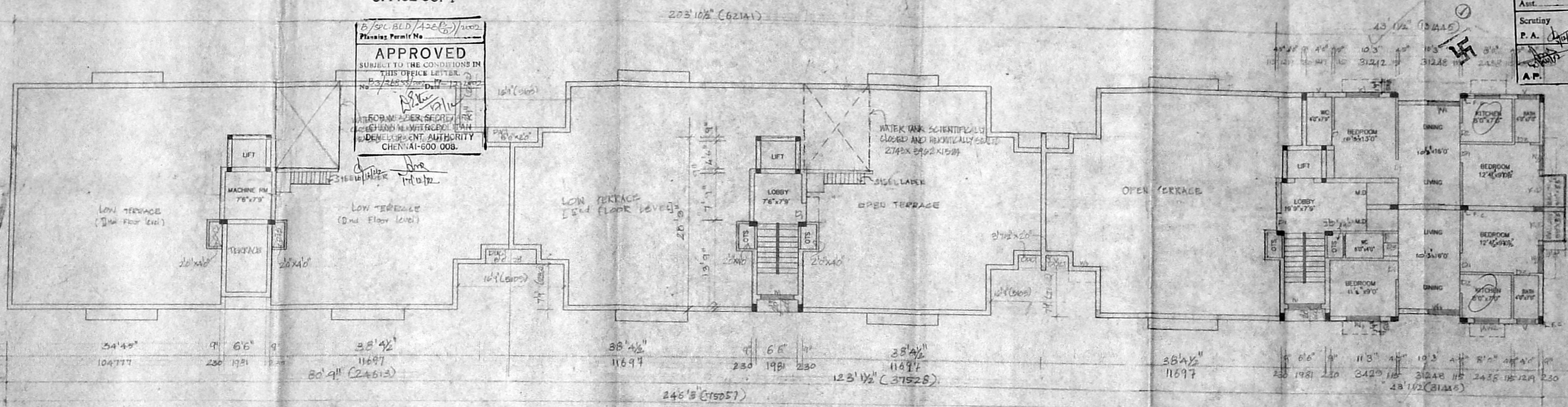

THIRD FLOOR PLAN

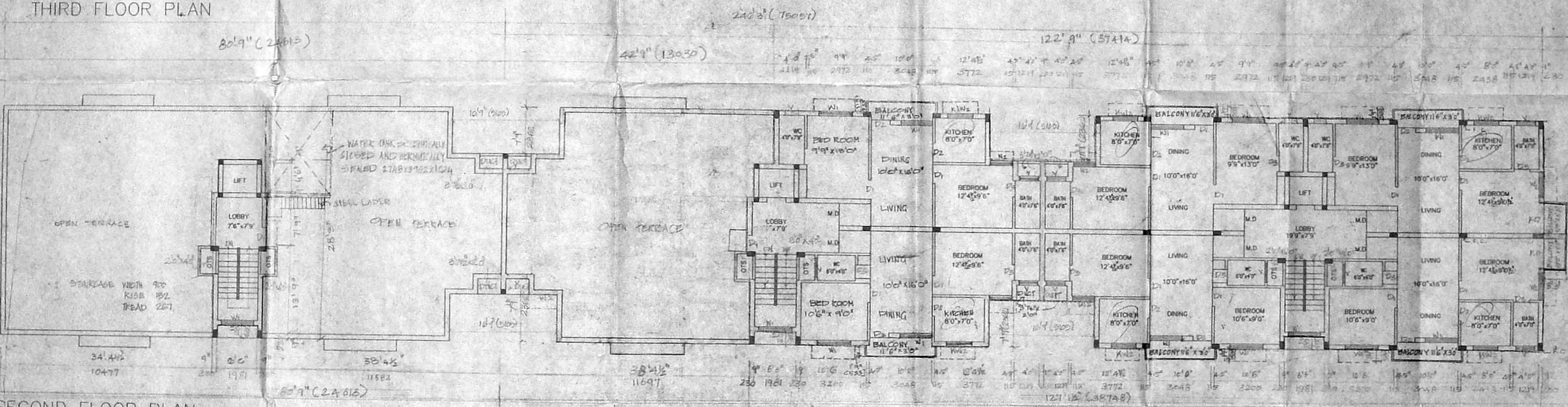

SECOND FLOOR PLAN

PROPOSED RESIDENTIAL AND DEPARTMENTAL STORE BUILDING  
AT KONNUR HIGH ROAD AYANAVARM CHENNAI-23  
DOOR No: OLD NO: 110A, 110B & 111 NEW NO: 83 & 84  
BLOCK No; 26  
T.S No: 26/13 AND 26/14.



COLOUR CODE INTEX	
EXISTING WORK	
PROPOSED WORK	
BOUNDARY LINE	
EXISTING ROAD	
SEWER LINE	

SCALE=1:100

SHEET No: 2/2

A. SELVARATHI, A.T.A. MCA  
17/9A, 4th Street, Chokkikulam,  
MADIPATI, CHENNAI-600 091  
C.A. No. M. 104, P.A. No. 208

*[Signature]*

P.H. Sankar

*[Signature]*

SIGNATURE OF OWNER

SIGNATURE OF ARCHITECT

OFFICE COPY

B/SPL BCD/128(5)/2002  
 P/1212/Permit No  
**APPROVED**  
 SUBJECT TO THE CONDITIONS IN THIS OFFICE LETTER  
 B.S/26855/2002 DATED 17.12.2002  
 WORKER MEMBER SECRETARY  
 CHENNAI METROPOLITAN  
 DEVELOPMENT AUTHORITY  
 CHENNAI-600 008.

CMDA (B)/ No. 1  
 C No. B.S/26855/2002  
 ASST  
 Scrutiny  
 P.A. [Signature]  
 A.P. [Signature] D.P.

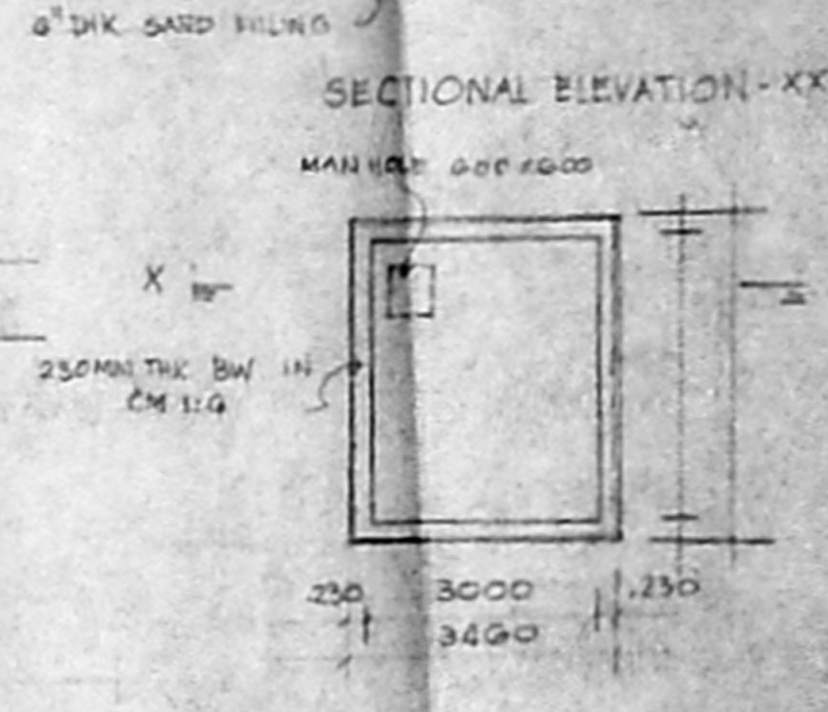
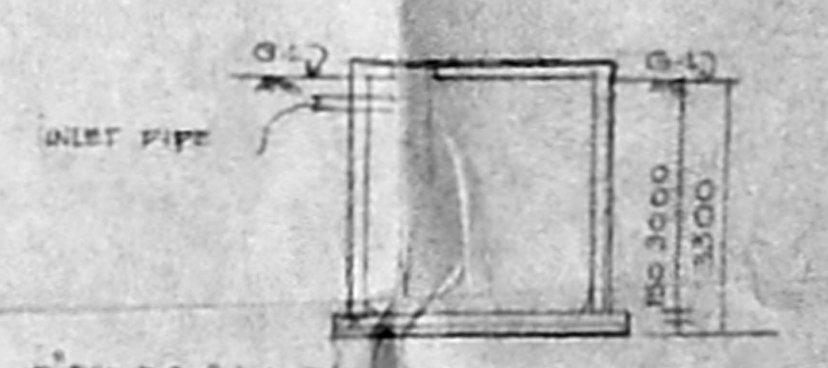
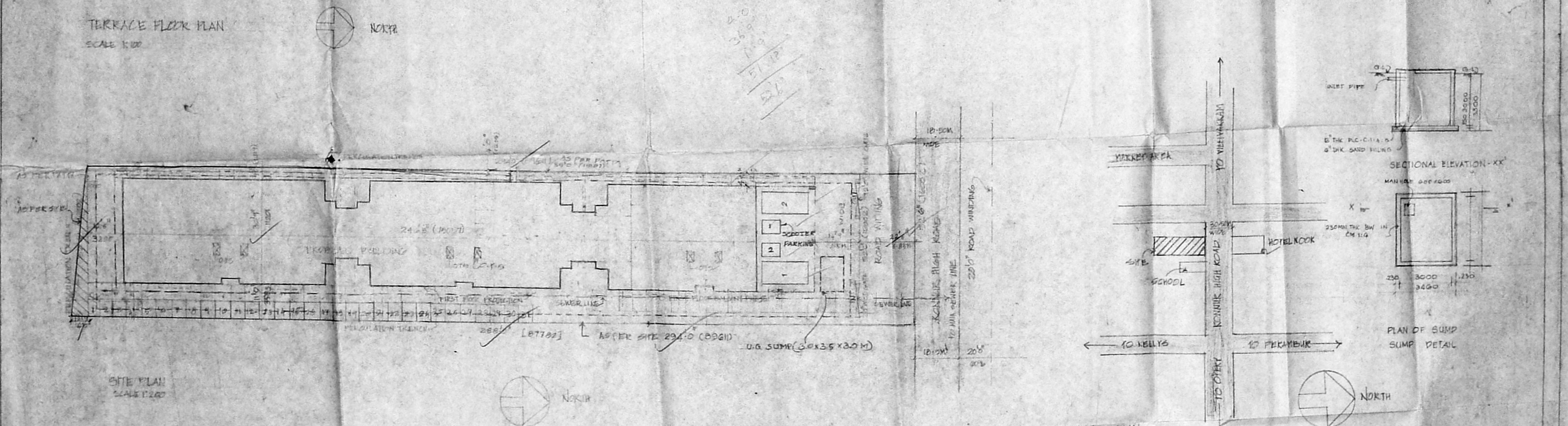
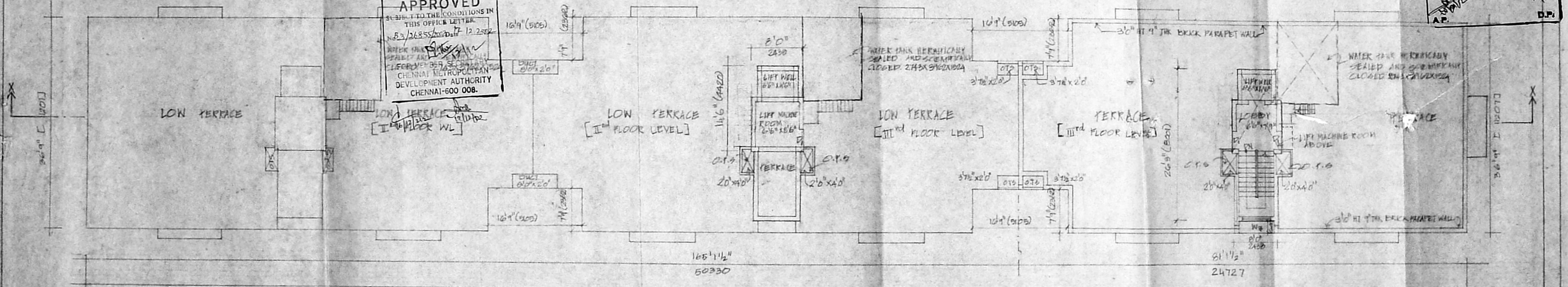

TOPO PLAN SCALE 1:100 (SCALE)

PROPOSED RESIDENTIAL BUILDING AND DEPARTMENTAL BUILDING  
 AT KONNUR HIGH ROAD AYANAVARAM CHENNAI. 23  
 BLOCK NO: 26  
 T.S. NO: 26/3 AND 26/4

SPECIFICATION  
 FOUNDATION - COMMON FOUNDATION  
 FLOORING - MASALA FLOORING  
 SUPER STRUCTURE - 125mm THK AND 240mm BRICK WALLS IN OR NO PROPOSED  
 RCC WORK - RCC SLAB, Lintel - BRICKS - CONCRETE - ETC  
 IN 125mm THK APPROPRIATE REINFORCEMENTS  
 WATERPROOFING - ONE SET OF PROPOSED TILES LAID OVER A BED OF CRICK JIFFY LIME CONCRETE WITH CRUDE OIL LAID TO SLOPE  
 NOTE - WATER TANK SCIENTIFICALLY CLOSED AND HERMETICALLY SEALED

COLOR CODE INDEX  
 PROPOSED WORK  
 EXISTING ROAD  
 BOUNDARY LINE  
 SEWER LINE

[Signature]  
 P.M. Sankar  
 SIGNATURE OF OWNER

SHEET No. 2/4  
 [Signature]  
 A. SELVARAJU, AIAA/MCAI  
 7/10A, 4th Street, Kalappathi Nagar,  
 MADIPACKAM, MADRAS-600 091.  
 C.A. No. 94/1976A, B.A. No. 208

SIGNATURE OF ARCHITECT

OFFICE COPY

B/S/SP/BLD/124(B)/2002  
 Planning Permit No.  
**APPROVED**  
 SUBMITTED TO THE CONDITIONS IN THIS OFFICE LETTER.  
 No. B3/2655/2012 Dt: 17-12-2012  
 FOR THE SECRETARY  
 CHENNAI WATER SUPPLY  
 DEVELOPMENT AUTHORITY  
 CHENNAI-600 008.

**CMDA (B) / No. 1**  
 C. No. B3/2655/2012  
 Scrutiny  
 P. A. [Signature]  
 A.P. [Signature]

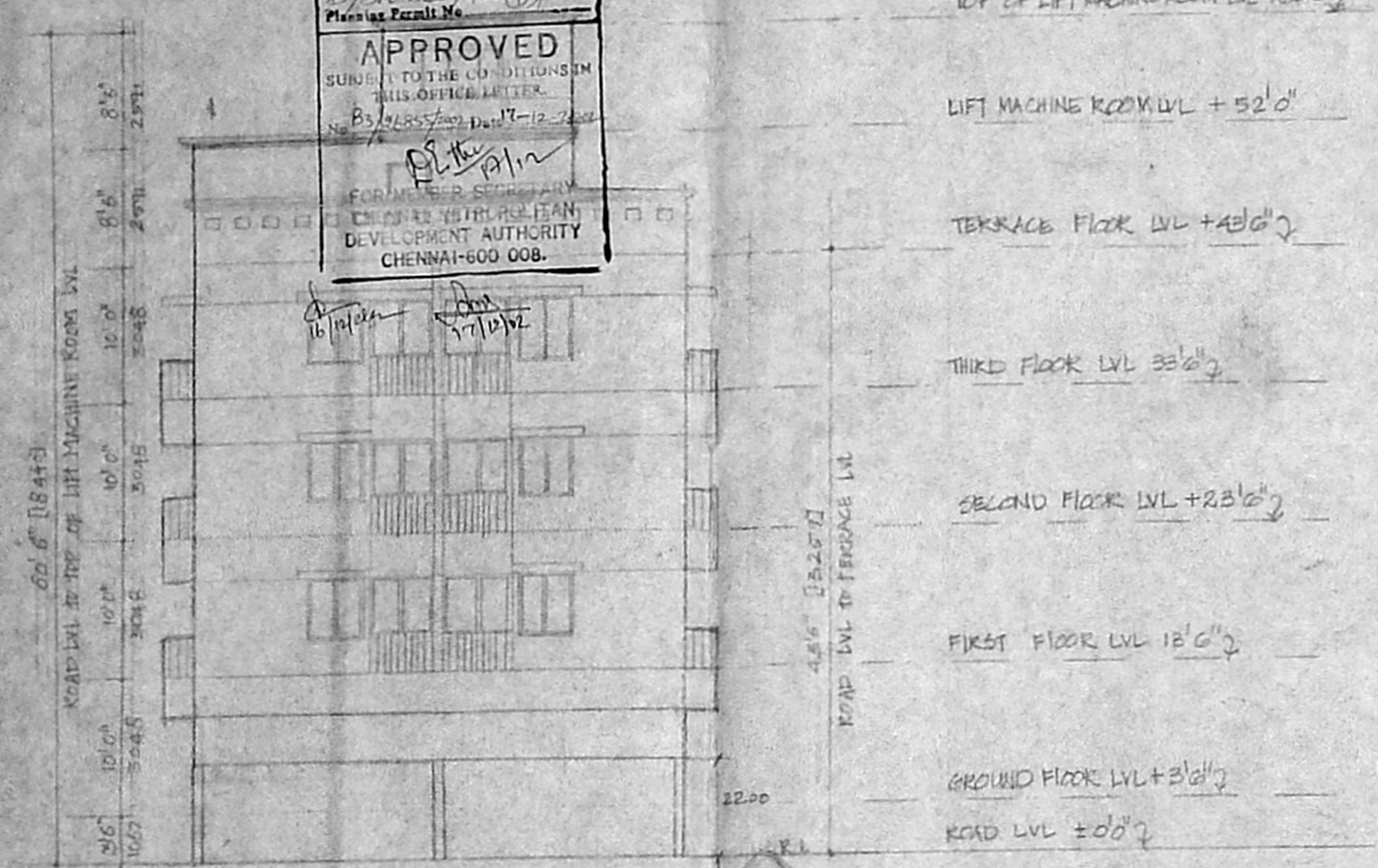

ELEVATION

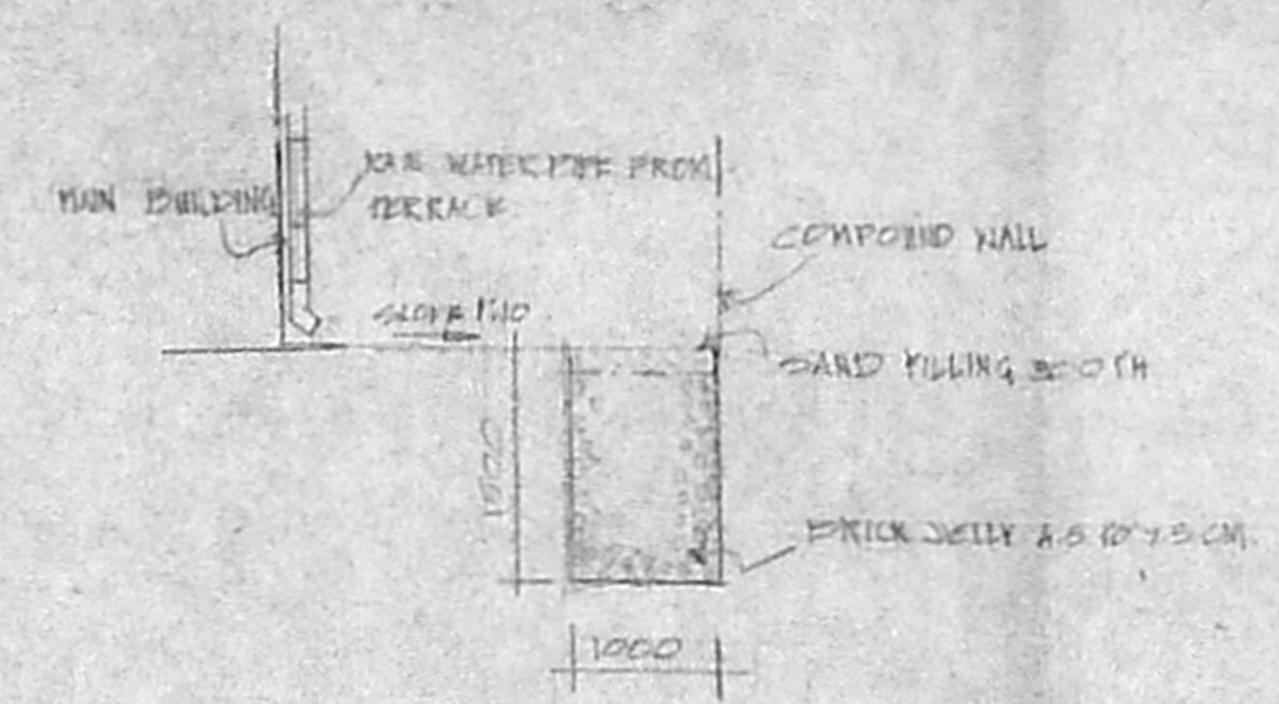

SECTION OF PERCOLATION TRENCH

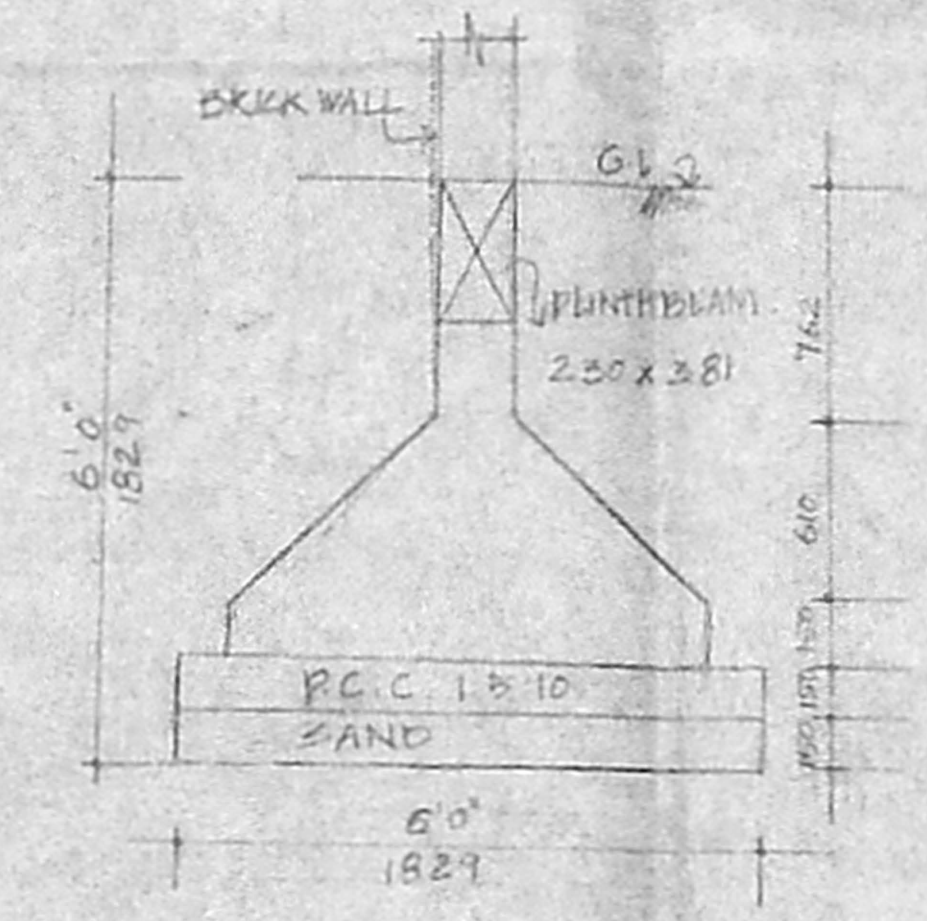

FOUNDATION DETAIL  
 SCALE: 1:25

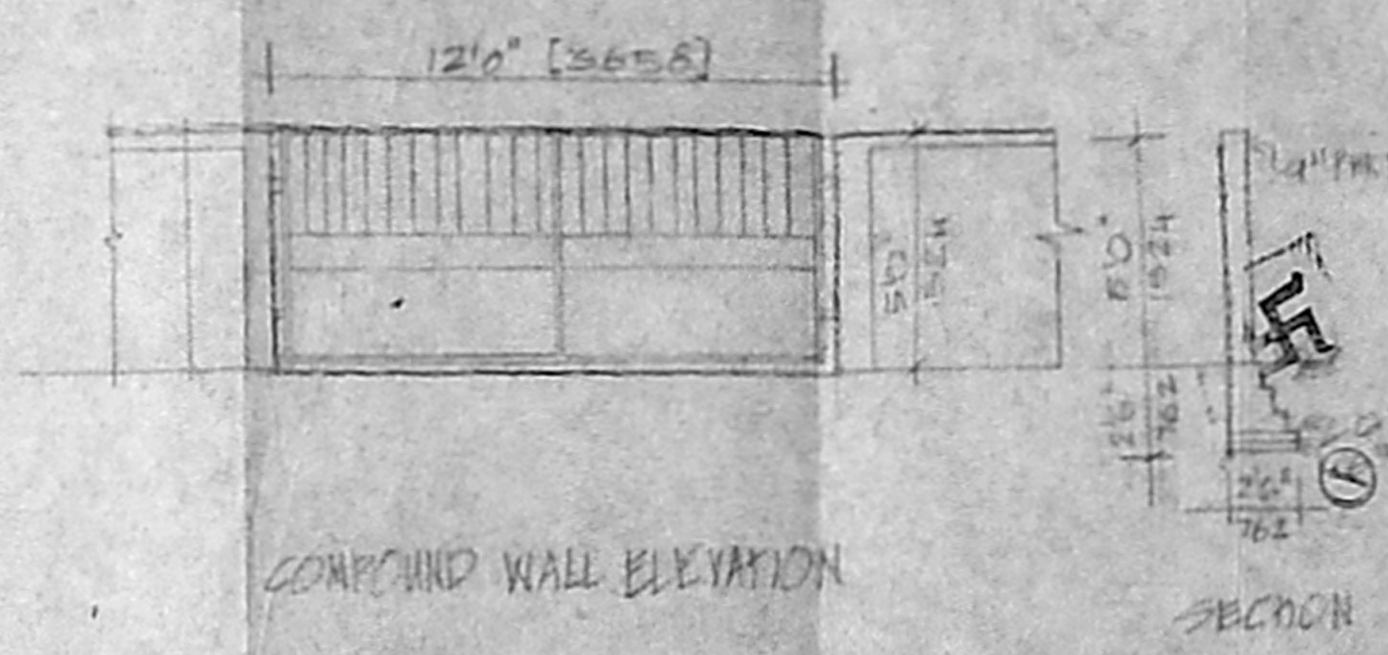

COMPOUND WALL ELEVATION

SECTION

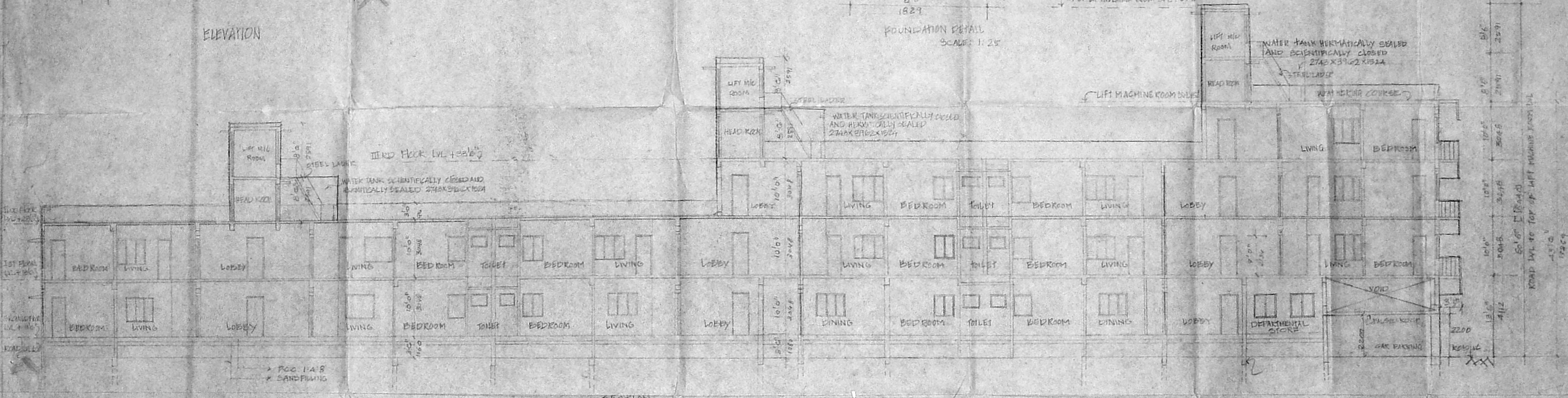

SECTION

PROPOSED RESIDENTIAL AND DEPARTMENTAL STORE BUILDING  
 AT KONNUR HIGHROAD APANAVARAM CHENNAI-23  
 DOOR NO: OLD NO: 10A, 10B & 11 NEW NO: B3 & B4  
 BLOCK NO: 26  
 T.S NO: 26/3 AND 26/4.

CAR PARKING 2 NOS  
 SCOOTER PARKING 31 NOS

SHEET No. 4/4

[Signature]  
 P.M. Sankari  
 SIGNATURE OF OWNER

[Signature]  
 A. SELVARAJU, ATIA: MCA  
 1750A, 4th Street, Seshanagar, Madurai,  
 MADURAI, TAMIL NADU-625 003  
 CA No. 11/1074, P.A. No. 104  
 SIGNATURE OF ARCHITECT